

# MSPO2530-3:2013

## CERTIFICATION SUMMARY REPORT

- |  |   |
|--|---|
| <input type="checkbox"/> INITIAL CERTIFICATION           | <input type="checkbox"/> SURVEILLANCE YEAR 01 |
| <input type="checkbox"/> SURVEILLANCE YEAR 02            | <input type="checkbox"/> SURVEILLANCE YEAR 03 |
| <input checked="" type="checkbox"/> SURVEILLANCE YEAR 04 | <input type="checkbox"/> RECERTIFICATION      |



[1121580-W]

### BEETUAH AGROVENTURES SDN BHD [STUNGKOR OIL PALM ESTATE]

**Main Office Address:**

1<sup>ST</sup> FLOOR, Cg 204, BATU KAWAH NEW TOWNSHIP, JALAN BATU KAWA, 93250, KUCHING, SARAWAK.

**Site Address:**

STUNGKOR OIL PALM ESTATE, SG GAWEA, KAMPUNG STUNGKOR BARU, BATU 18, JALAN BAU-LUNDU, 94500, KUCHING, SARAWAK

**Certification Body:**



### KEBAL Resources Sdn Bhd

Sublot 7, No. 387, Lot 17821, 2<sup>nd</sup> Floor, Star Point Angle  
Commercial Centre, Jalan Stutong, 93350, Kuching, Sarawak

Tel: 082 287 288

Mobile: 017 713 8188

Email: [kebalresource@gmail.com](mailto:kebalresource@gmail.com)

Website: [www.kebalresources.com.my](http://www.kebalresources.com.my)



## CERTIFICATION AUDIT SUMMARY REPORT

## CERTIFIED ENTITY: INFORMATION

Company Name:	<b>BEETUAH AGROVENTURES SDN BHD [1121580-W]</b>		
Main Office Address:	1ST FLOOR, Cg 204, BATU KAWAH NEW TOWNSHIP, JALAN BATU KAWA, 93250, KUCHING, SARAWAK.		
Site Address:	<b>STUNGKOR OIL PALM ESTATE, SG GAWEA, KAMPUNG STUNGKOR BARU, BATU 18, JALAN BAU-LUNDU, 94500, KUCHING, SARAWAK</b>		
Registration No:	<b>1121580-W</b>	Report Ref No:	<b>KRMC13/04/23</b>
MPOB License No:	<b>6169 7000 2000</b>	Expiry Date:	<b>30 11 2023</b>
Scope of Activity:	<input checked="" type="checkbox"/> <b>Menjual</b>	<input checked="" type="checkbox"/> <b>Mengalih</b>	<input type="checkbox"/> Mengilang
No of Estates:	1	No of Mill:	NA
Total Certified Area:	<b>343.37</b> Hectares	Mill Production Capacity:	NA
Total Planted Area:	<b>296.57</b> Hectares		
Type of Certification:	<input checked="" type="checkbox"/> <b>Individual</b>	<input type="checkbox"/> Group	
Audit Scope:	Provisions of Oil Palm Plantation including planting, harvesting and delivery of fresh fruit bunches (FFB) from <b>296.57</b> Hectares of certified area		
Audit Stage:	<input type="checkbox"/> Initial Certification	<input checked="" type="checkbox"/> <b>Surveillance 04</b>	<input type="checkbox"/> Recertification
Certificate No:	<b>KRMC130623 Issue 3</b>	Certified Since:	<b>07 06 2019</b>
Date of Issue:	<b>07 06 2023</b>	Date of Expiry:	<b>06 06 2024</b>
Standards:	<input type="checkbox"/> MS2530-2:2013 Part 2: General principles for independent Smallholders		
	<input checked="" type="checkbox"/> <b>MS2530-3:2013 Part 3: General principles for oil palm plantations and organized smallholders</b>		

Report Updated on:

11 04 2023

## MALAYSIAN SUSTAINABLE PALM OIL [MSPO CERTIFICATION]

## AUDIT PROGRAMME

Name of Client:	<b>BEETUAH AGROVENTURES SDN BHD [1121580-W]</b>		
Client ID No:	KRMC13		
Site Address:	STUNGKOR OIL PALM ESTATE, SG GAWEA, KAMPUNG STUNGKOR BARU, BATU 18, JALAN BAU-LUNDU, 94500, KUCHING, SARAWAK		
Contact Person:	Datin Rose Sanden	Position:	Managing Director
Telephone No:	+60 82 450450	Email:	Beetuahagro15@gmail.com
Contact Person:	Ms Yolanda Peter Nansian		Executive Director



Telephone No:	+60 10 984 1007	Yolanda.peter.nansian07@gmail.com
Date of Initial Certification:	<b>07 06 2019</b>	
Validity Period:	From: <b>07 06 2019</b>	To: <b>06 06 2024</b>

## 1. SURVEILLANCE 4

**Not more than 12 months after Surveillance 3**

Certification Stage:	<b>Surveillance 4</b>		
Plan Audit Date:	March 2023	Actual Audit Date	<b>20 &amp; 21 03 2023</b>
Proposed Area:	<b>STUNGKOR OIL PALM ESTATE, SG GAWEA, KAMPUNG STUNGKOR BARU, BATU 18, JALAN BAU-LUNDU, 94500, KUCHING, SARAWAK</b>		
Name of Estate:	<b>STUNGKOR OIL PALM ESTATE</b>		

## 2. RECERTIFICATION / REASSESSMENT

**[Within] 4 Months before Certificate Expiry Date**

Certification Stage:	Recertification / Reassessment		
Plan Audit Date:	March, 2024	Actual Audit Date	00 00 0000
Proposed Area:	<b>STUNGKOR OIL PALM ESTATE, SG GAWEA, KAMPUNG STUNGKOR BARU, BATU 18, JALAN BAU-LUNDU, 94500, KUCHING, SARAWAK</b>		
Name of Estate:	<b>STUNGKOR OIL PALM ESTATE</b>		

## TABLE OF CONTENTS

NO	DESCRIPTION	PAGES
	AUDIT INFORMATION	5 – 6
	REPORT REVIEW	6 – 7
1.	INTRODUCTION	7 – 9
1.1.	LOCATION MAP OF THE PRODUCTION UNIT	9
1.2.	AUDIT OBJECTIVES	9
1.3.	AUDIT CRITERIA	9
2.	SCOPE OF CERTIFICATION	9
3.	EXISTING CERTIFICATION	10
4.	AUDIT METHOD AND PROGRAMME	10
5.	ASSESSMENT FINDINGS	10 – 12
6.	PREVIOUS AUDIT FINDINGS	12
7.	STAKEHOLDERS CONSULTATION	13
8.	AUDIT SUMMARY AND RECOMMENDATION	14
9.	CERTIFICATION DECISION PANEL	14
10.	MSPO CERTIFICATE ISSUANCE	14

**AUDIT INFORMATION**

<b>SURVEILLANCE AUDIT YEAR 04</b>		<b>No of Audit Mandays: 3 [Three]</b>
<b>Date of Audit:</b>	<b>20 – 21 03 2023</b>	
<b>Audit Role:</b>	<b>Lead Auditor</b>	
<b>Name:</b>	<b>Wilfred S Landong</b>	
<b>Qualifications:</b>	<ul style="list-style-type: none"><li>• Adv Dip in Business Mgt, Degree in Marketing, Master of Arts Degree</li></ul>	
<b>MSPO Auditing Experience:</b>	<ul style="list-style-type: none"><li>• Successfully completed MSPO Lead Auditor Course in 2015 [Pioneer Batch] and has been MSPO Lead Auditor since.</li><li>• Conversant [spoken / written] in BM, English and local Sarawak dialects</li><li>• Qualified Lead Auditor for MSPO Standards, ISO 9001, ISO 14001, ISO 45001</li><li>• &lt; 6 years + working &amp; hands on leadership &amp; management experience of certification bodies</li><li>• Expertise in biodiversity conservation &amp; forest management</li><li>• Has clocked 296 Mandays as MSPO Auditor up-to-date.</li></ul>	
<b>Audit Role:</b>	<b>Auditor</b>	
<b>Name:</b>	<b>Milton James Adam</b>	
<b>Qualifications:</b>	<ul style="list-style-type: none"><li>• Bachelor of Science [Hons] Degree</li><li>• Successfully completed MSPO Lead Auditor Course</li><li>• Conversant [spoken / written] in BM &amp; English and local Sarawak dialects</li><li>• Qualified Lead Auditor for MSPO Standards, ISO 9001, ISO 14001, ISO 45001</li><li>• More than 20 years of experience in managing oil palm plantations as Managing Agent, Project Manager and Director in various Joint Venture companies developing oil palm estates throughout the state of Sarawak</li><li>• Has clocked 60+ Mandays as MSPO Auditor up-to-date.</li></ul>	

**REPORT REVIEW:****CERTIFICATION DECISION PANEL**

Dated: 11 04 2023

Name: Maxwell S Landong

**CERTIFICATE ISSUANCE**

Dated: 21 04 2023

By: Executive Chairman

**SUMMARY REPORT**

<b>1.</b>	<b>INTRODUCTION</b>
	This report presents the results of the Certification Assessment carried out by Kebal Resources Sdn Bhd as per below:
	Company Name: <b>BEETUAH AGROVENTURES SDN BHD [1121580-W]</b>
	Estate Name: <b>STUNGKOR OIL PALM ESTATE</b>
	Location: <b>STUNGKOR OIL PALM ESTATE, SG GAWEA, KAMPUNG STUNGKOR BARU, BATU 18, JALAN BAU-LUNDU, 94500, KUCHING, SARAWAK</b>
	Audit Dates: <b>20 – 21 03 2023</b>
	Purpose: The purpose was to assess the operations of <b>STUNGKOR OIL PALM ESTATE</b> against the requirements of the Malaysia Sustainable Palm Oil (MSPO) certification under the Standard MS2530-3:2013.
	<b>ORGANIZATIONAL BRIEF</b>
	This is Surveillance Year 03 Certification Audit and the Scope is Individual Certification of <b>STUNGKOR OIL PALM ESTATE [SOPE]</b> under the standards MSPO-3:2013 General Principles for Oil Palm Plantation and Organized smallholders.  <b>BEETUAH AGROVENTURES SDN BHD</b> main office is located at <b>1ST FLOOR, Cg 204, BATU KAWAH NEW TOWNSHIP, JALAN BATU KAWA, 93250, KUCHING, SARAWAK</b> . while the plantation site is located at <b>STUNGKOR OIL PALM ESTATE, SG GAWEA, KAMPUNG STUNGKOR BARU, BATU 18, JALAN BAU-LUNDU, 94500, KUCHING, SARAWAK</b> [Geo-coordinates <b>N1.494472, E109.941665</b> ]; approximately <b>50 KM</b> from Kuching City; accessible by land; about <b>1 hour</b> driving journey using the Pan Borneo Highway. The plantation is established in <b>2006</b> and currently the total Certified Area is <b>343.37</b> hectares while total Planted Area is <b>296.57</b> hectares; with <b>12</b> planting blocks and <b>45,016</b> palm stand count. The land topography is generally flat and undulating with soil type shallow peat & interspersed by some areas with mineral soil.

The main activities of **STUNGKOR OIL PALM ESTATE** are to produce, transport and sale of sustainable fresh fruit bunches [FFB].

**STUNGKOR OIL PALM ESTATE** currently employs **30** people (comprising **10** office staffs and **20** workers).

The assessment method used in this audit follows the principle of three (3) Ps (paper, practice and people).

This certification assessment is a sampling process where management systems effectiveness and efficiency are confirmed via Audit Trail that the Auditor established to make an accurate conclusion. Information and data were systematically gathered and documented from interviews (with a cross section random sample of stakeholders), observations of process and activities, field audit and review of documentations and records. Assessments were done at the Plantation Office and field sites.

During the Audit, interviews were conducted with stakeholders comprising staff, workers and surrounding local community to find out their understanding of MSPO principles, its' importance to sustainable growth and production of oil palm products.

Other findings during the audit are the following:

- a) There is good working relationship between the management, staff and workers
- b) Workers are provided with housing. The accommodation, water and power supply are provided free of charge.
- c) Internet connection & services are available at the estate premise
- d) CCTV's security devices are installed the estate premise
- e) Staff and workers are remunerated above minimum Wage Order 2022.
- f) Other benefits include medical and annual bonus and paid home leave. Medical treatment [for normal ailment] is provided free by employer.
- g) There is no evidence that the estate is processing or trading in non-sustainable FFB

The Audit team has conducted a rigorous assessment of **SOPE** through Field Audit Checklist, Audit Report Checklist, documents review and Stakeholder's Consultation. It is evidenced that **SOPE** has complied and conformed to MSPO2530-3:2013 Certification Standards, conditions and requirements.

1.1.	LOCATION MAP OF THE PRODUCTION UNIT [STUNGKOR OIL PALM ESTATE] [Location, Plantation Areas, Division/Sub-Division]
	Geo-coordinates N1.494472, E109.941665

Google Location Map [Estate Office]

Google Location Map [Estate Location]

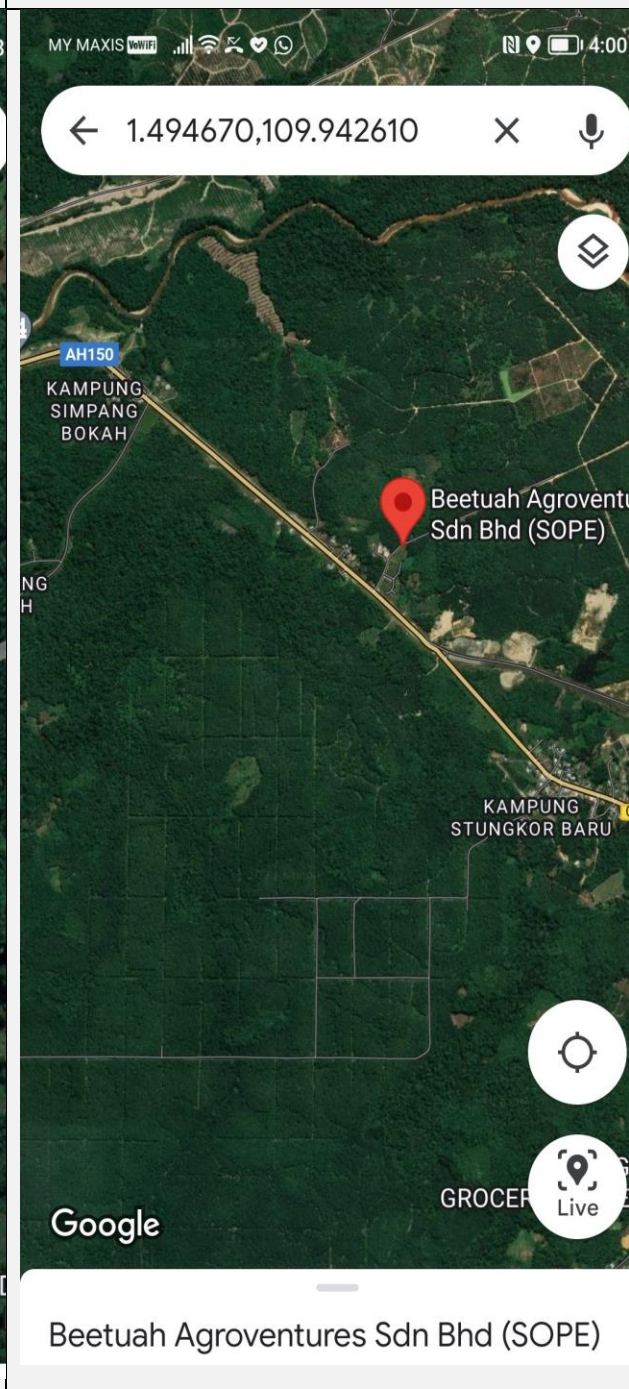





<b>1.2.</b>	<b>AUDIT OBJECTIVES</b>
	<ul style="list-style-type: none"> <li>a. To confirm that the management system conforms with all the requirements of the MSPO standard.</li> <li>b. To confirm that the organization has effectively implemented the planned MSPO management system.</li> <li>c. To confirm that the management system is capable of achieving the organization's policy objectives.</li> </ul>

<b>1.3.</b>	<b>AUDIT CRITERIA</b>
	The criteria of this audit were based on the MPOCC scheme requirements and Standards:
	<input type="checkbox"/> MS2530-2 <input checked="" type="checkbox"/> MS2530-3 <input type="checkbox"/> MS2530-4

<b>TABLE 1:</b>	<b>ESTATE INFORMATION</b>	
ESTATE	LOCATION ADDRESS	GEO-COORDINATES [GPS]
<b>STUNGKOR OIL PALM ESTATE</b>	<b>STUNGKOR OIL PALM ESTATE, SG GAWEA, KAMPUNG STUNGKOR BARU, BATU 18, JALAN BAU-LUNDU, 94500, KUCHING, SARAWAK</b>	<b>N1.494472, E109.941665</b>

<b>TABLE 2:</b>	<b>SUPPLY BASE AREA STATEMENT [HA]</b>			
Estate	Certified Area [HA]	Planted Area [HA]	Conservation/HCV [HA]	Others [HA]
<b>EJW ENTERPRISE SDN BHD</b>	<b>343.37</b> Hectares	<b>296.57</b> Hectares	NA	<b>46.80</b>

<b>TABLE 3:</b>	<b>PRODUCTION VOLUME (MT)</b>		
Year	2022	2023	
Projection (MT)		<b>6200.00</b>	
Actual Volume (MT)	<b>5338.00</b>		
Yield per Ha [MT]	<b>17.99</b>	<b>20.90</b>	

<b>2.</b>	<b>SCOPE OF CERTIFICATION</b>
	The scope of this assessment is the following operations of <b>STUNGKOR OIL PALM ESTATE, SG GAWEA, KAMPUNG STUNGKOR BARU, BATU 18, JALAN BAU-LUNDU, 94500, KUCHING, SARAWAK</b>
	<b>SCOPE</b>
	Provisions of Oil Palm Plantation activities including [planting, harvesting, spraying, upkeep, maintenance and delivery of fresh fruit bunches (FFB)] from <b>343.37</b> Hectares of certified area.
	<b>PROPOSED AMENDED SCOPE [if applicable]</b>
	No change.



<b>3. EXISTING CERTIFICATION [if applicable]</b>
--

This is **Transferred Certification**.  
 Previous Certification Body is UNICERT Certification Services Sdn Bhd.  
**STUNGKOR OIL PALM ESTATE** had been MSPO Certified under MSPO2530:2013 Part 3 since **07 06 2019**  
 Transfer of Certification is conducted according to KRSB-QP M18 Procedure [Transfer of Accredited Certification of Management Systems]  
 Kebal Resources Sdn Bhd was appointed as Certification Body to conduct **Surveillance Audit Year 04**.

Current Certification (*Please tick the certification under the Standards below if any*)

<input type="checkbox"/> ISO 9001	<input type="checkbox"/> EMS 14001	<input type="checkbox"/> ISO 45001	<input type="checkbox"/> ISO 22001
<input type="checkbox"/> HACCP	<input type="checkbox"/> RSPO	<input type="checkbox"/> ISCC	<input type="checkbox"/> OTHERS:

<b>4. AUDIT METHOD AND PROGRAMME</b>
--------------------------------------

The Surveillance Audit Year 03 was conducted in **3 [THREE] audit mandays** and involving 1 [one] estate of **STUNGKOR OIL PALM ESTATE**. The audit covers documentation review for internal policies, procedures, management system, site management, field inspections as well as identification of any significant issues for both environment or social issues; stakeholders' consultation was also conducted.  
 The audit evidence obtained was based on a sample of the information observed and made available during the Audits; thereby introducing an element of uncertainty. The methodology for objective evidence collection included physical site inspections, observation of tasks and processes, interview with workers, families and stakeholders, documentation review and monitoring data.  
 Data collected are compiled and reported vide Audit Report Checklist & Field Audit Checklist.

**SITE SAMPLING (for group certification, outsourcing)**

Not applicable as this is a single site

Sampling Methodology and Risk Determination

Not applicable

<input checked="" type="checkbox"/> <b>Single Site</b>	<b>STUNGKOR OIL PALM ESTATE</b>
--	---------------------------------

<b>5. ASSESSMENT FINDINGS</b>
-------------------------------

<b>5.1.</b>	<b>Surveillance Audit 04</b>	<b>20 – 21 03 2023</b>
-------------	------------------------------	------------------------

The specific processes, activities and functions reviewed are detailed in the **Surveillance Audit Plan (Appendix A)**.



- a. Details of collected evidence and audit trail of this audit are presented in the separate MSPO checklist (**Appendix B – Surveillance Audit Report Checklist**). As outlined, objective evidence was obtained separately for each of the MSPO requirements (Indicators)
- b. The results for each indicator from each of the operational areas were evaluated to provide an assessment of conformity. A statement is provided for each of the indicators in order to support the findings of the assessment team.

**AUDIT FINDINGS**

SOPE is a well established and well managed estate. Onsite management conform well to requirements of MSPO standards. Documentations are up to date and well organized.

**There is zero findings [OFI or NC] during this Surveillance 04 Audit.**

**SURVEILLANCE AUDIT YEAR 03: SUMMARY OF FINDINGS by Principles & Requirements MS2530-3:2013**

Principles	Requirements	Compliance	
		Yes	No
<b>1</b>	<b>Management commitment &amp; responsibilities</b>		
1.1	Malaysian Sustainable Palm Oil (MSPO) Policy	<input checked="" type="checkbox"/>	<input type="checkbox"/>
1.2	Internal audit	<input checked="" type="checkbox"/>	<input type="checkbox"/>
1.3	Management review	<input checked="" type="checkbox"/>	<input type="checkbox"/>
1.4	Continual Improvement	<input checked="" type="checkbox"/>	<input type="checkbox"/>
<b>2</b>	<b>Transparency</b>		
2.1	Transparency of information and documents relevant to MSPO requirements	<input checked="" type="checkbox"/>	<input type="checkbox"/>
2.2	Transparent method of communication and consultation	<input checked="" type="checkbox"/>	<input type="checkbox"/>
2.3	Traceability	<input checked="" type="checkbox"/>	<input type="checkbox"/>
<b>3</b>	<b>Compliance to legal requirements</b>		
3.1	Regulatory requirements	<input checked="" type="checkbox"/>	<input type="checkbox"/>
3.2	Land use rights	<input checked="" type="checkbox"/>	<input type="checkbox"/>
3.3	Customary land rights	<input checked="" type="checkbox"/>	<input type="checkbox"/>
<b>4</b>	<b>Social responsibility, health, safety and employment condition</b>		
4.1	Social Impact Assessment (SIA)	<input checked="" type="checkbox"/>	<input type="checkbox"/>
4.2	Complaints and grievances	<input checked="" type="checkbox"/>	<input type="checkbox"/>
4.3	Commitment to contribute to local sustainable development	<input checked="" type="checkbox"/>	<input type="checkbox"/>
4.4	Employees safety and health	<input checked="" type="checkbox"/>	<input type="checkbox"/>
4.5	Employment conditions	<input checked="" type="checkbox"/>	<input type="checkbox"/>



4.6	Training and competency	<input checked="" type="checkbox"/>	<input type="checkbox"/>
<b>5</b>	<b>Environment, natural resources, biodiversity and ecosystem services</b>		
5.1	Environmental management plan	<input checked="" type="checkbox"/>	<input type="checkbox"/>
5.2	Efficiency of energy use and use of renewable energy	<input checked="" type="checkbox"/>	<input type="checkbox"/>
5.3	Waste management and disposal	<input checked="" type="checkbox"/>	<input type="checkbox"/>
5.4	Reduction of pollution and emission	<input checked="" type="checkbox"/>	<input type="checkbox"/>
5.5	Natural water resources	<input checked="" type="checkbox"/>	<input type="checkbox"/>
5.6	Status of rare, threatened, or endangered species and high biodiversity value area	<input checked="" type="checkbox"/>	<input type="checkbox"/>
5.7	Zero burning practices	<input checked="" type="checkbox"/>	<input type="checkbox"/>
<b>6</b>	<b>Best Practices</b>		
6.1	Site Management	<input checked="" type="checkbox"/>	<input type="checkbox"/>
6.2	Economic and financial viability plan	<input checked="" type="checkbox"/>	<input type="checkbox"/>
6.3	Transparent and fair price dealing	<input checked="" type="checkbox"/>	<input type="checkbox"/>
6.4	Contractor	<input checked="" type="checkbox"/>	<input type="checkbox"/>

Based on the audit, it was apparent that:

The internal audit program has been fully implemented and demonstrates effectiveness as a tool for maintaining and improving the management system

√

The management review process is adequate and effective.

√

The organization has met its objectives and targets and monitored progress towards their achievement.

√

The management system documentation conform with the requirements of the MSPO audit standard.

√

## 6. PREVIOUS AUDIT FINDINGS [if applicable]

There is Zero findings for Surveillance Audit Year 03

## 7. STAKEHOLDERS CONSULTATION REPORT

### 1.0. Consultation Technique:

Consultation Technique:

Meeting (to submit list of participants if available)

(Can select more than one)

 **Physical interview**
 Written views and comments (mail, email etc. based on pre-determined questions)

**2.0. Questionnaires**

No	Criteria	Result	Remarks
1.	Is/Are this stakeholder registered in the organization's stakeholder list?	<input checked="" type="checkbox"/> Yes <input type="checkbox"/> No	Stakeholders interviewed are workers & staff of SOPE
2.	Based on input received, is/are transparency of information between organization and stakeholder justified? (Clause 4.2.1 & 4.2.2)	<input checked="" type="checkbox"/> Yes <input type="checkbox"/> No	There is good interaction & information sharing by management of SOPE
3.	Any feedback, complaint or grievances raised by this/these stakeholder before? (If yes, please briefly explain the nature of the feedback/ complaint/ grievance in Remarks)	<input type="checkbox"/> Yes <input type="checkbox"/> No	Workers had raised issue of incentive / better rewards for high productivity on harvesting
4.	If (3) above is Yes, does the organization handle the feedback/ complaint/ grievance appropriately?	<input checked="" type="checkbox"/> Yes <input type="checkbox"/> No <input type="checkbox"/> N/A	Management is currently reviewing the harvesting package / incentives
5.	Any land issue being raised during audit against the organization? (if yes, does the issue been, or in progress of being resolved?)	<input type="checkbox"/> Yes <input checked="" type="checkbox"/> No	Land is wholly owned by BASB
6.	Any social issue being raised during audit against the organization? (if yes, does the issue been, or in progress of being resolved?)	<input type="checkbox"/> Yes <input type="checkbox"/> No	
7.	Any environmental issue being raised during audit against the organization? (if yes, does the issue been, or in progress of being resolved?)	<input type="checkbox"/> Yes <input checked="" type="checkbox"/> No	
8.	Is the issue stated above being brought to the audit?	<input type="checkbox"/> Yes <input type="checkbox"/> No <input checked="" type="checkbox"/> N/A	

3.0.	Auditor Summary Statement	[Remarks, Comments & Opportunity for Improvements]
	In summary, the following are the findings: a) The workers were generally satisfied with their emoluments & working environment b) Other benefits given among others are medical benefits and annual leave	



- c) Given goods in kind especially during festive seasons as CSR to their workers and staff.
- d) Estates allow the local communities to use estate road to go to their farms
- e) Estate encouraged local community to work as harvesters and loose fruit pickers

**8. AUDIT SUMMARY AND RECOMMENDATION**

The audit team concludes that the organization had **fulfilled** the requirements of the **MS 2530-3:2013** standard and demonstrated the ability of the system to systematically achieve agreed requirements for products or services within the scope of the organization’s policy and objectives.

It is to be noted that site management of the Estate is well managed and generally well conformed and complied with requirements of the MSPO Standards.

The audit team recommends that, MSPO Certification be: **GRANTED**, to **BEETUAH AGROVENTURES SDN BHD [STUNGKOR OIL PALM ESTATE]**

Wilfred S Landong  
Lead Auditor

**9. CERTIFICATION DECISION PANEL**

The Audit Package Review was done and completed on 11 04 2023

Based on the review made above, CDP supports the certification of **BEETUAH AGROVENTURES SDN BHD [STUNGKOR OIL PALM ESTATE]** under Malaysian Sustainable Palm Oil [MSPO] MS 2530-3:2013 be **GRANTED**.

**10. MSPO CERTIFICATE ISSUANCE**

MSPO Certificate No **KRMC130623** for **BEETUAH AGROVENTURES SDN BHD [STUNGKOR OIL PALM ESTATE]** under Malaysian Sustainable Palm Oil [MSPO] MS 2530-3:2013, Issue 3 was issued on **07 06 2023** with validity period from **07 06 2019 to 06 06 2024**.

**-END OF REPORT-**